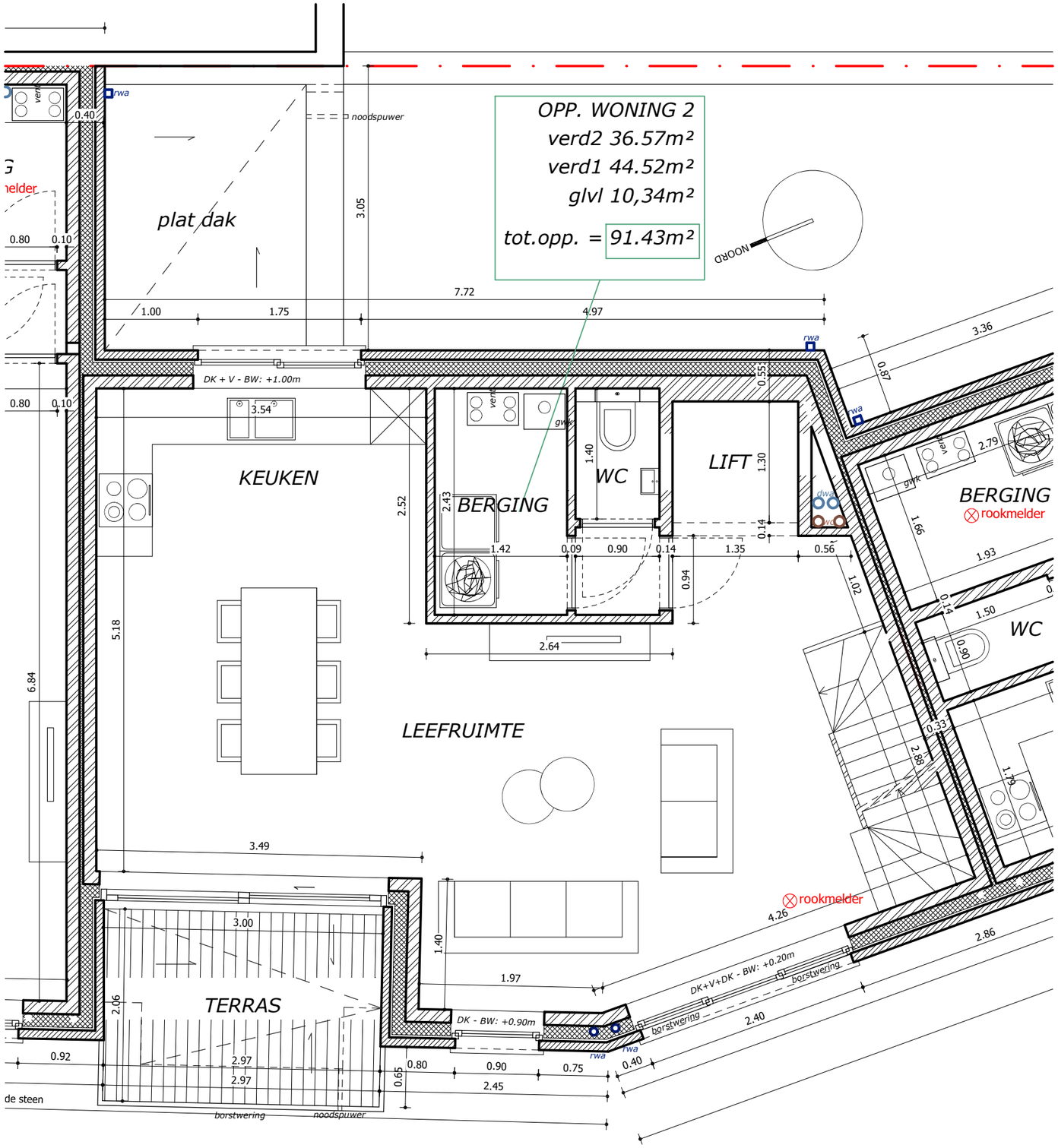
OPP. WONING 2
verd2 36.57m²
verd1 44.52m²
glvl 10,34m²
tot.opp. = 91.43m²
NOORD
plat dak
noodspuwer
rwa
KEUKEN
BERGING
WC
LIFT
LEEFRUIMTE
TERRAS
BERGING
rookmelder
WC
rookmelder
DK + V - BW: +1.00m
DK - BW: +0.90m
DK+V+DK - BW: +0.20m
borstwering
noodspuwer
de steen
7.72
1.00
1.75
4.97
3.05
3.36
0.87
0.40
0.80
0.10
3.54
2.52
2.43
5.18
6.84
1.42
0.09
0.90
0.14
1.35
0.56
0.94
2.64
1.40
1.30
0.55
0.14
1.02
1.66
2.79
1.93
1.50
0.90
0.33
2.88
1.79
3.49
3.00
2.06
2.97
2.97
0.92
0.65
0.80
0.90
0.75
2.45
1.97
1.40
4.26
2.86
2.40
0.40